

Harcourts Kingsberry



17 Corymbia Avenue Bohle Plains QLD

4  2  2 

Looking for the perfect family home that combines modern amenities with natural surroundings? Look no further than this stunning 4-bedroom home that backs onto a serene park, located in one of the most sought-after neighbourhoods.

As you step into this magnificent property, you'll immediately appreciate the attention to detail that has gone into the design of this home. The open-plan living area boasts sleek finishes with a panelled glass doors which slide back to make one big indoor/outdoor living space.

The kitchen is a true chef's dream, with stainless steel appliances, plenty of counter space, double door pantry, gas hob and room for a large fridge. Adjacent to the kitchen is the spacious outdoor area that overlooks the park at the rear, creating a tranquil atmosphere that's perfect for family

Price : \$ 430,000
Land Size : 439 sqm
View : <https://www.kingsberry.com.au/sale/qld/townsville-district/bohle-plains/residential/house/7346094>



Michael Martini
07 4772 2022
0418 731 677
michael.martini@tsvharcourts.com.au

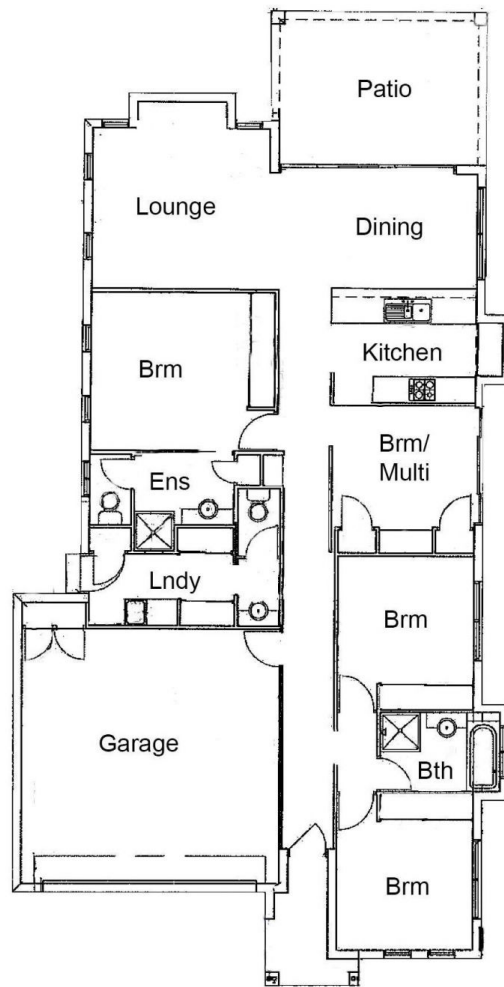

Areas
Living 135 sqm
Garage 37 sqm
Patio 16 sqm
Porch 4sqm

Total Area : 195 sqm

17 Corymbia Avenue, Bohle Plains