

Harcourts Kingsberry

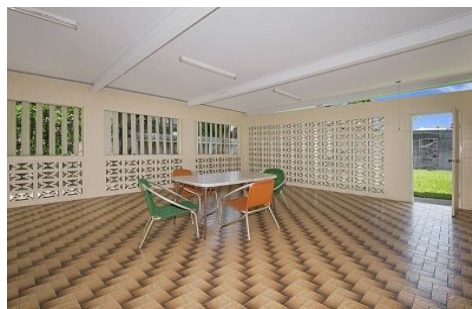

14 Christina Place AITKENVALE QLD

3 1 1

The 80's was a period of big hair, shoulder pads and a time embracing solid construction with concrete core filled blocks, hardwood tresses, but unfortunately also wallpaper and mission brown paint!

On offer is one such home - A family home built to last on a 867sqm block and only metres to the river where children can explore and rain trees reside.

This is a fantastic opportunity for those who want to join the renovation revolution!

Features:

- Walking distance to Ross River and Parklands
- Close proximity to Stockland, The Townsville General Hospital and James Cook University
- Located in a quiet col de sac

Price : \$ 325,000
Land Size : 867 sqm
View : <https://www.kingsberry.com.au/sale/qld/townsville-district/aitkenvale/residential/house/4326144>



Ben Kingsberry
07 4772 2022
0438 792 652
ben.kingsberry@tsvharcourts.com.au